



EPaCCS Guide

Project	EPaCCS (Electronic Palliative Care Coordination System)
Title	View only Config guide for Hospitals
Version	1
Last Updated	25/02/14
Author(s)	Chris Gee, Daniel Cox

Ipswich and East Suffolk CCG
West Suffolk CCG
EpaCCS – View Only Configuration.

(this cannot currently be done in SystemOne as the views have not yet been published)

1 – To add the main EPaCCS View to the clinical tree go to Setup>Users and Policy>organisation preferences.

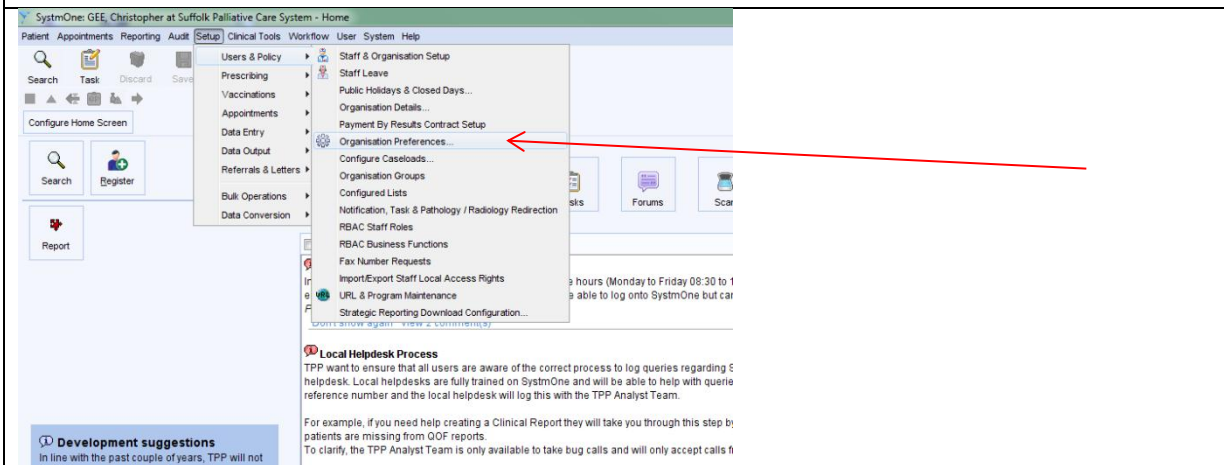

2 – Open up the Clinical Policy section and select Clinical Tree Configuration.

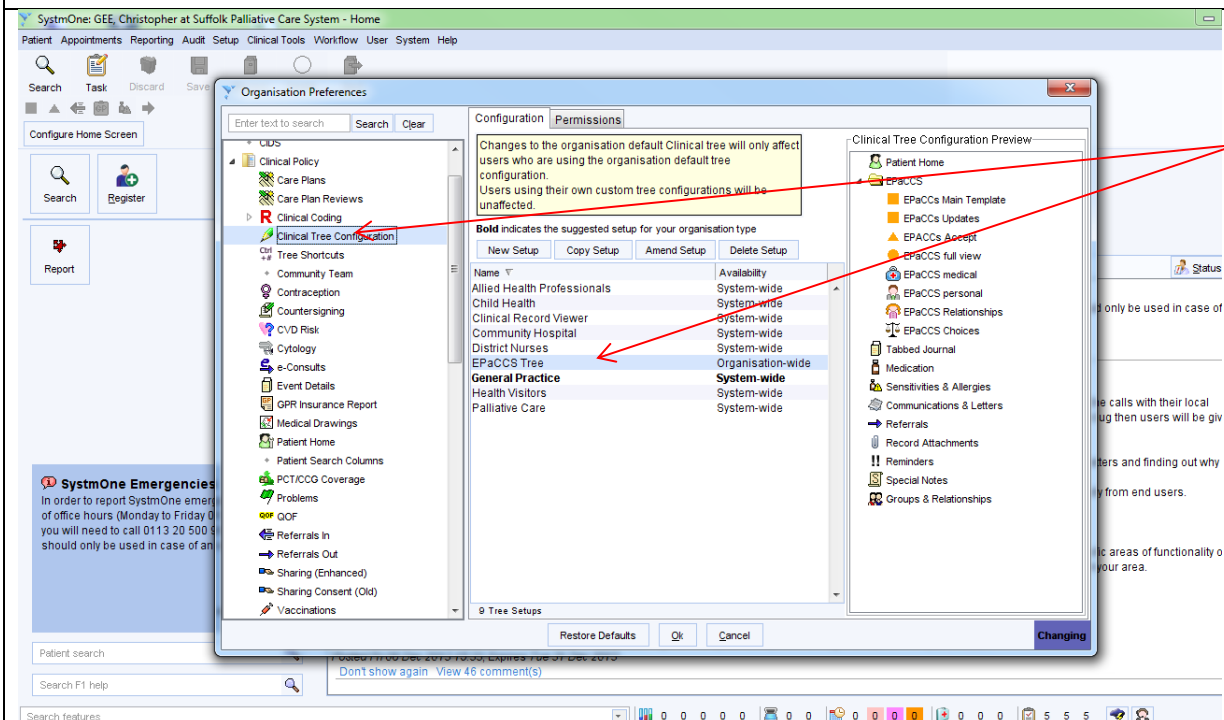

3 – Select the clinical tree your organisation uses by default from the list, and click the amend setup button.

Ipswich and East Suffolk CCG
West Suffolk CCG

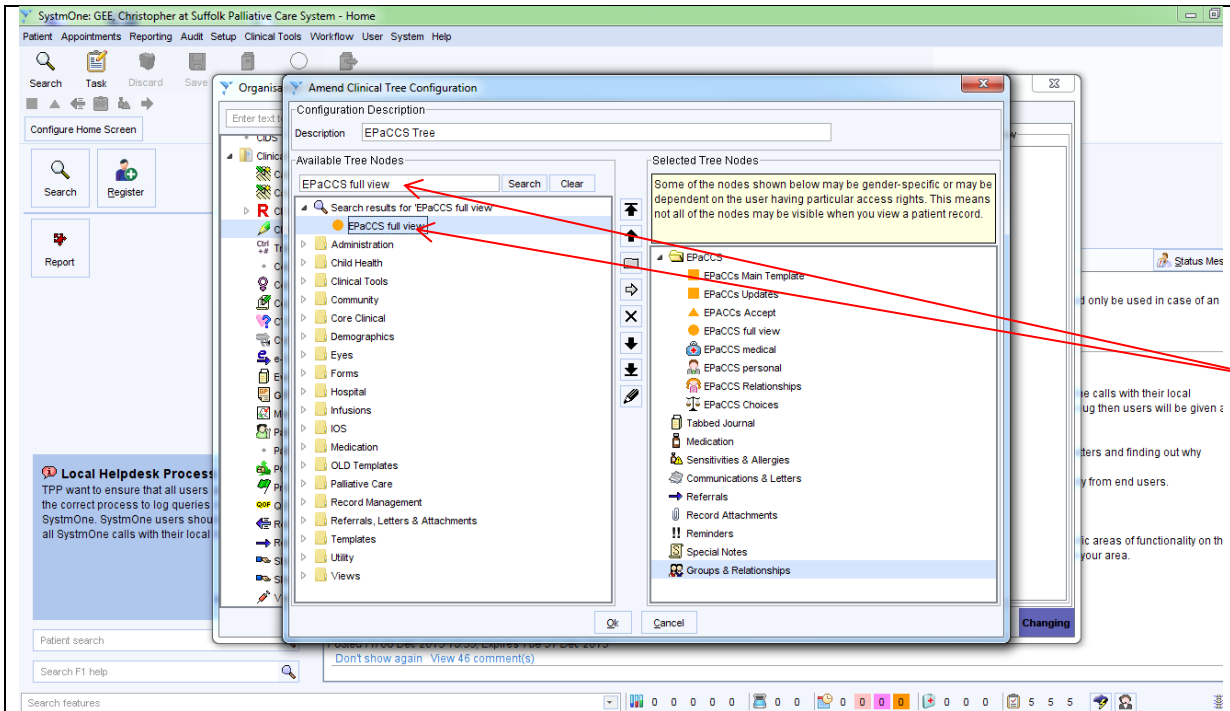

4 – In the left hand column search for the view you want to add to the clinical tree. In this case it is called the EPaCCS Full View, double click on the view to add it to the clinical tree. (use the up down arrows in the middle to position the view in your required place on the tree.) Click OK then OK again.

If you have allowed your users to configure their own clinical trees, EACH USER will have to complete the process in User Preferences rather than organisation preferences.

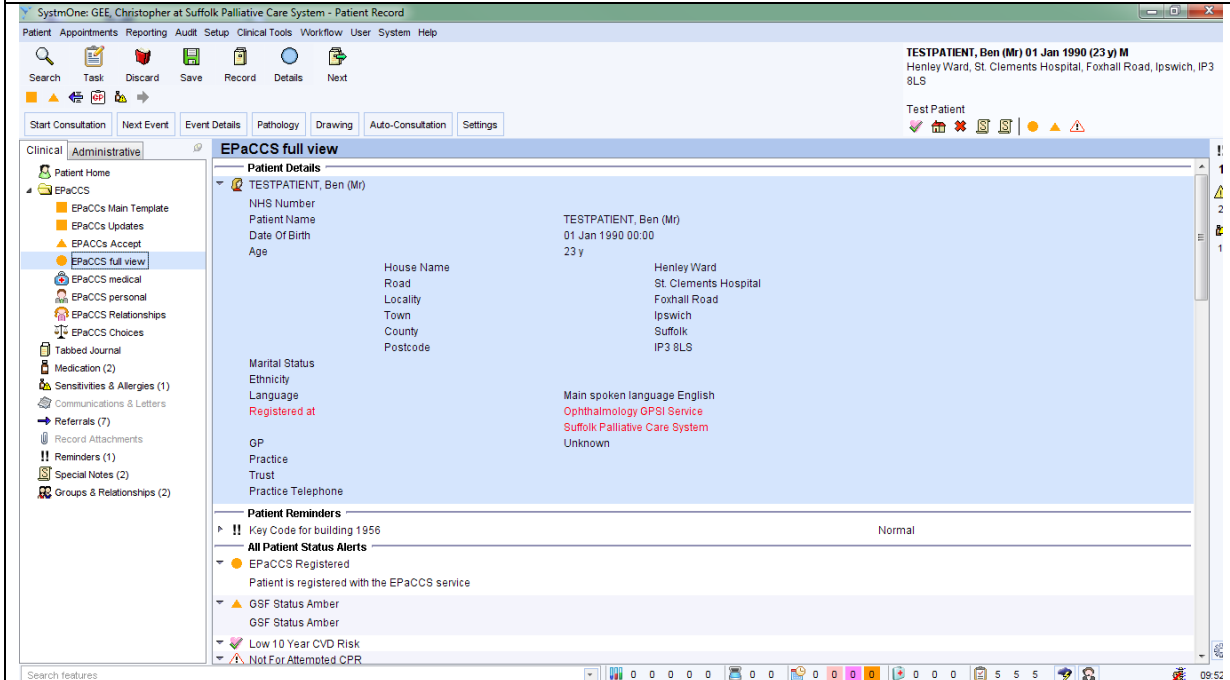

5 – Now when you open a patient and click on the EPaCCS full view you will see all of the palliative information that has been entered for that patient. On the next page is what the View will look like when it is printed.

<p>TESTPATIENT, Ben (Mr) 01 Jan 1990 (23 y) M Henley Ward, St. Clements Hospital, Foxhall Road, Ipswich, IP3 8LS</p> <p>Test Patient</p>	<p>Several of the icons to the left are new and EPaCCS specific. The round orange circle means the patient is EPaCCS registered. The triangle shows their GSF status (in this case amber) and the Exclamation mark in a triangle is the Not For Attempted CPR status alert.</p>
---	---

TESTPATIENT, Ben (Mr) Patient Summary: EPaCCS full view

TESTPATIENT, Ben (Mr)		NHS Number:	
Date of Birth	01 Jan 1990 00:00 (23 y)	Gender	Male
Language	Main spoken language English (XaG5t)	English Speaker	Unknown

Contact Details			
Current Home Address	Henley Ward St. Clements Hospital Foxhall Road Ipswich Suffolk IP3 8LS		17 Oct 2013 -
Previous Home Address	Henley Ward St. Clements Hospital Foxhall Road Ipswich Suffolk IP3 8LS		17 Oct 2013 - 17 Oct 2013

Registration Details	
PDS Registered Practice	

Patient Details			
TESTPATIENT, Ben (Mr)			
NHS Number			
Patient Name	TESTPATIENT, Ben (Mr)		
Date Of Birth	01 Jan 1990 00:00		
Age	23 y		
	House Name	Henley Ward	
	Road	St. Clements Hospital	
	Locality	Foxhall Road	
	Town	Ipswich	
	County	Suffolk	
	Postcode	IP3 8LS	
Marital Status			
Ethnicity			
Language	Main spoken language English		
Registered at	Ophthalmology GPSI Service Suffolk Palliative Care System		
GP Practice	Unknown		
Trust			
Practice Telephone			

Patient Reminders		
12 Dec 2013	Key Code for building 1956	Normal Priority

All Patient Status Alerts
EPaCCS Registered
Patient is registered with the EPaCCS service
GSF Status Amber

Ipswich and East Suffolk CCG

West Suffolk CCG

GSF Status Amber

Low 10 Year CVD Risk

Not For Attempted CPR

NOT FOR ATTEMPTED CPR

Palliative Care

Record Incomplete

Some data in this patient record cannot be viewed due to sharing rules

Special Notes (2)

Special Notes (2)

Special Notes (3)

Special Notes (3)

Relationships

17 Oct 2013	Next Of Kin & Principal Carer	Power of Attorney	
-------------	-------------------------------	-------------------	--

Name	Christopher Gee
Organisation	Ophthalmology GPSI Service
Address	The Over Surgery 1 Drings Close Over CB4 5NZ
Work Contact	01954 231550
Additional Information	Next Of Kin Principal Carer Key Holder

17 Oct 2013		Key Worker	
-------------	--	------------	--

Name	Dr S Brij
Organisation	Consultant Physician, Stamford and Rutland Hospital
Address	Stamford and Rutland Hospital Ryhall Road Stamford PE9 1UA

Data recorded in EPaCCs Main Template

EPaCCs Main Template: 17 Oct 2013 11:44 by CG

Personal

Main Spoken Language	Main spoken language English (XaG5t) Key Worker: Dr S Brij Consultant Physician, Stamford and Rutland Hospital Power of Attorney: Christopher Gee Ophthalmology GPSI Service
Select	Under care of pain management specialist (XaAP6) Under care of district nurse (XaAQq)

Medical

	Sensitivity: PHENOXYMETHYLPENICILLIN
GSF Status	GSF status amber (Y0aab)
Palliative Care diagnosis	Specialist palliative care treatment - daycare (Xalt6)
End of life tools in use	On gold standards palliative care framework (XaJv2)

Choices

Preferred place of death (First Choice)	Preferred place of death: care home (first choice) (Y104e)
Preferred place of death (second choice)	Preferred place of death: community hospital (second choice) (Y107c)
	Other referral (XE0iP) Other Referral for Palliative Care updated: Waiting For Information Other Referral for Palliative Care

EPaCCs Main Template: 06 Dec 2013 13:13 by CG

Medical

Ipswich and East Suffolk CCG

West Suffolk CCG

End of life tools in use

On gold standards palliative care framework (XaJv2)

Choices

Other Referral for Palliative Care

Other Referral for Palliative Care updated: Waiting For Information

Other referral (XE0iP)

EPaCCs Main Template: 12 Dec 2013 09:41 by CG

Choices

Do not attempt CPR
(cardiopulmonary
resuscitation)

Yes

EPaCCS UPDATES

EPaCCs Updates: 06 Dec 2013 13:35 by CG

Choices

Preferred place of death
(First Choice)

Preferred place of death: home (first choice) (Y105f)

Current Medication

A = Acute P = Private I = Instalment Dispensed D = Dental H = Hospital O = Other

12 Dec 2013	Penicillamine 250mg tablets (Generics (UK) Ltd)	use as directed	56 tablet	A
12 Dec 2013	Salbutamol 100micrograms/dose inhaler CFC free	inhale 2 doses as needed	200 dose	

Allergies

17 Oct 2013 PHENOXYMETHYLPENICILLIN

Clinical Events Last 14 days

12 Dec 2013 09:48 Surgery: GEE, Christopher (Trainer)

Plan: Needed to up meds slightly in the last week,

Penicillamine 250mg tablets (Generics (UK) Ltd) - 56 tablet - use as directed

(R) Salbutamol 100micrograms/dose inhaler CFC free - 200 dose - inhale 2 doses as needed

Salbutamol 100micrograms/dose inhaler CFC free - 200 dose - inhale 2 doses as needed

Reminder/Alert: Key Code for building 1956 - Priority: Normal

Drugs not printed - 12 Dec 2013: Salbutamol 100micrograms/dose inhaler CFC free , 12 Dec 2013: Penicillamine 250mg tablets (Generics (UK) Ltd)